BOLERO DELS ESCAMOTS
(Pep Toni Rubio)
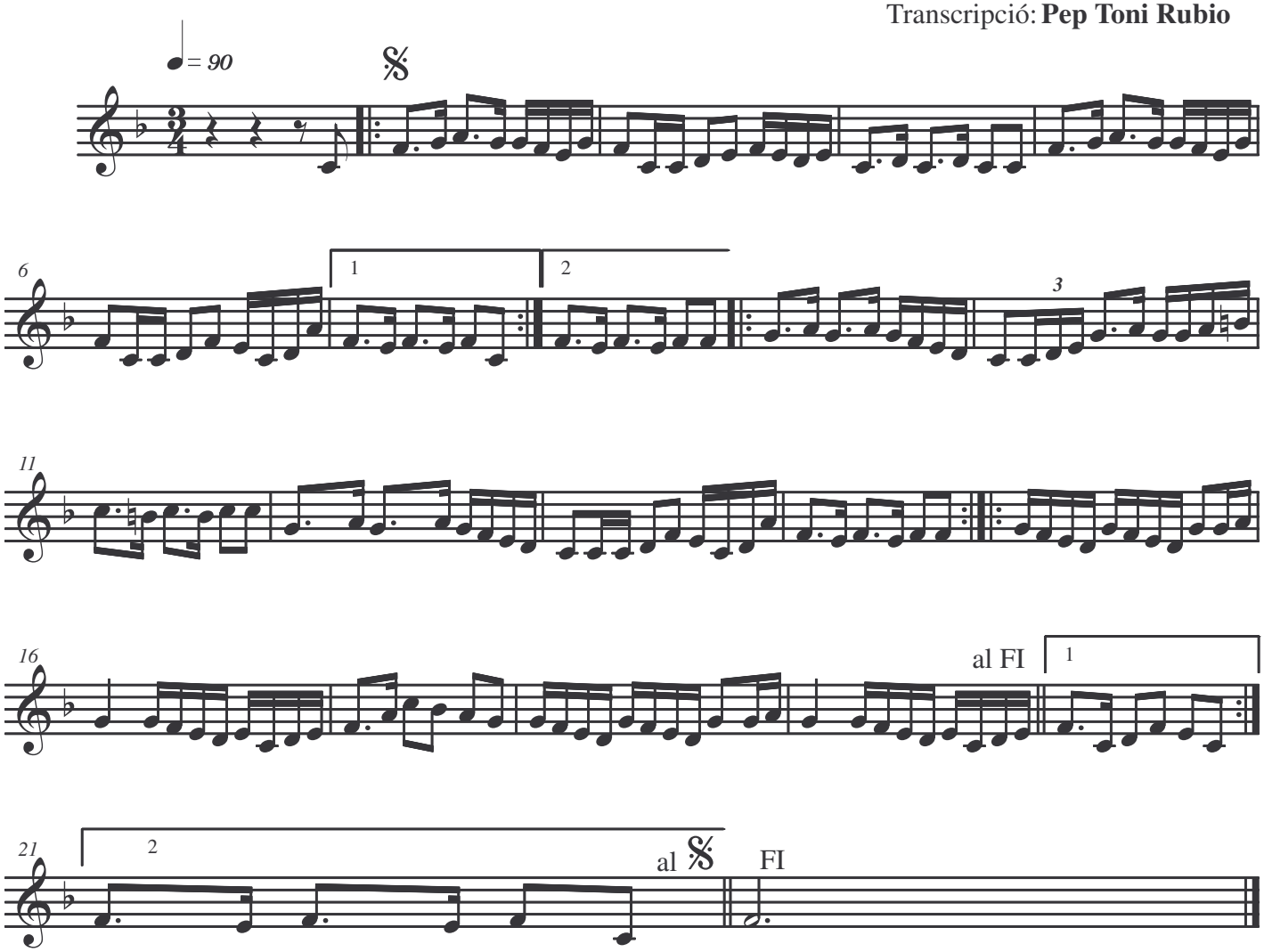
Transcripció: **Pep Toni Rubio**