JO TENC UNA ENEMORADA

fabiol i xeremies
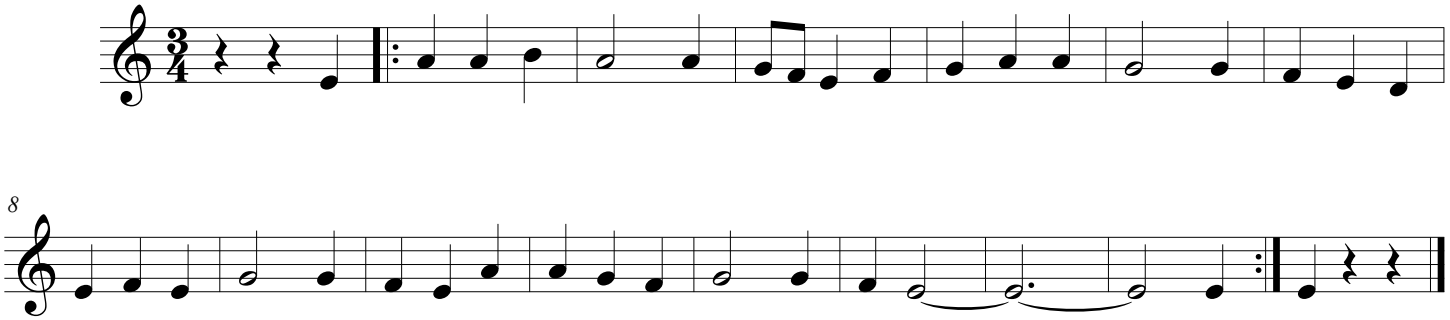
Popular d'Eivissa
Transcripció: Pep Toni Rubio