S'ANY DOLENT

Romanç eivissenc
Transcripció: Pep Toni Rubio
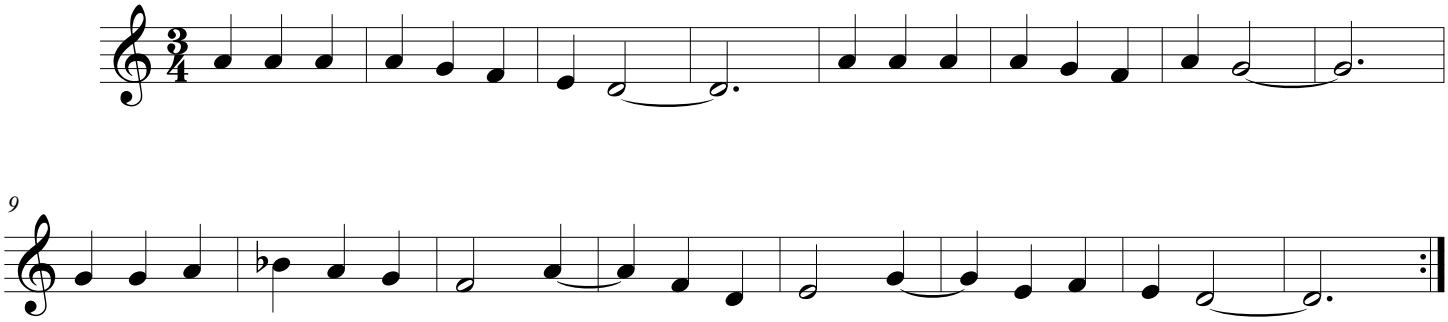
fabiol i xeremies